Dream Logic
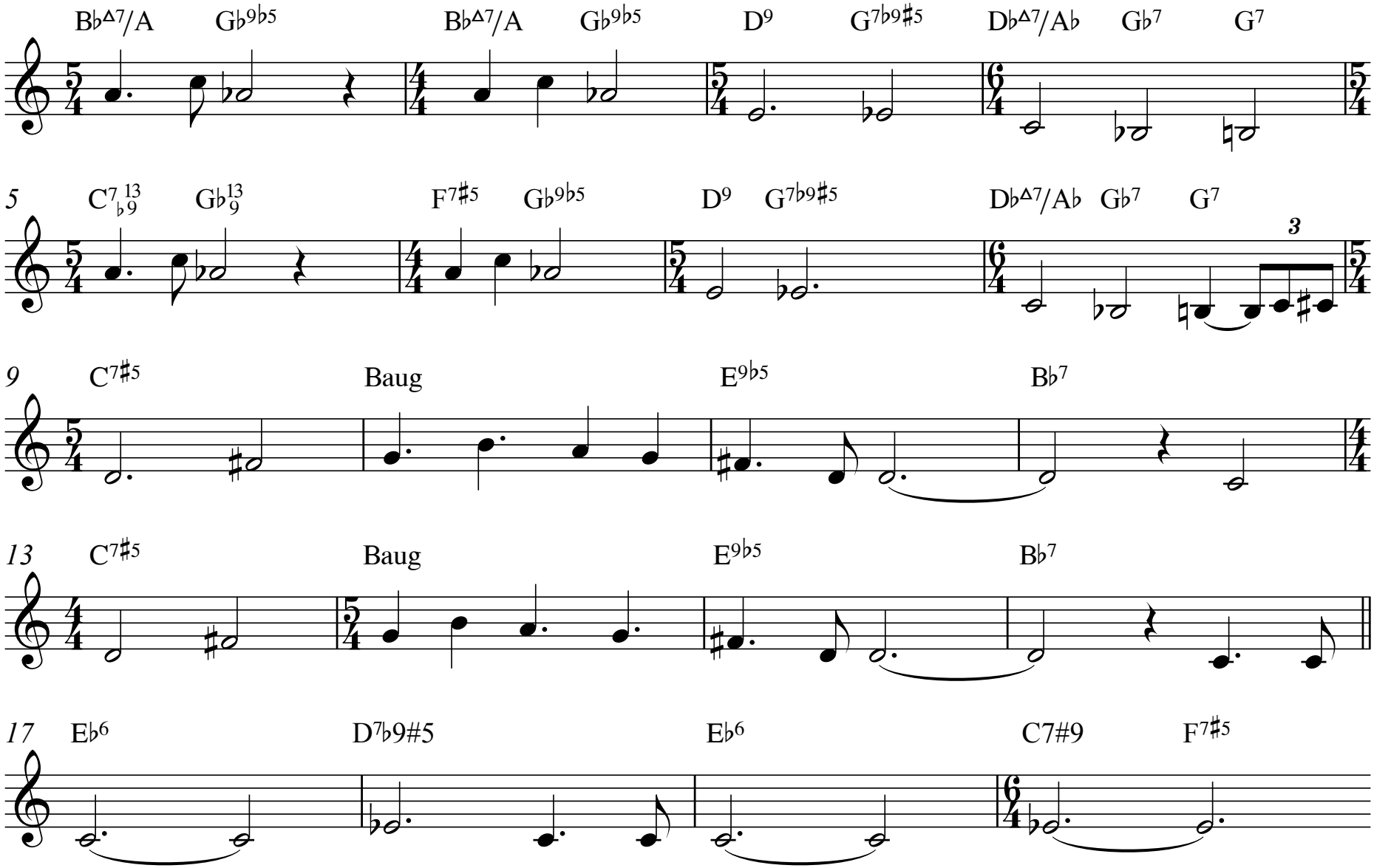
Seth Samuel
2009